

Proposed access points

CAMBRIDGE ROAD

CROXTON

Westbury Farm

ABBOT'S LEY ROAD

- Power Control System
- Battery Container
- MV Transformer
- Storage Container
- O&M Container
- Customer Delivery Station

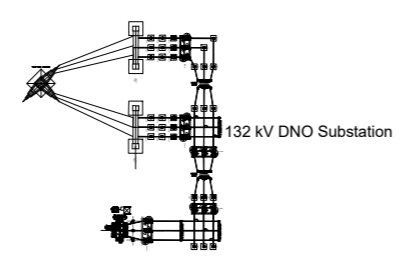

- DNO Substation
- Customer Substation
- Access Track (Outside of Security Fence)
- Access Track (Inside of Security Fence)
- Temporary Construction Compound
- Site Boundary
- Battery Development Area
- Archaeology Exclusion Areas
- Existing Vegetation
- Existing Public Footpath
- OS Map
- 33KV Cable

- Existing Transmission Post
- Existing Overhead Power Line
- 33KV Cable (duct)

VERSION	PURPOSE	DRAWN	VERIFIED	APPROVED	DATE
05	Scale updated and infrastructure re-sized to align with elevations as required	Richard Spurr	-	-	25.03.2024
04	Cable route updated and red line boundary based highways permanent land ownership	Richard Spurr	-	-	01.02.2024

PROJECT:	NORTH WEALD PV FARM	DRAWING DESIGNATION:	Site Plan
SITE:	Cambridgeshire, England, UK	DRAWING CODE:	NORR1_DV_EI_DRA_GEN_MP-07-02
CLIENT:	-	SERVICE:	Electrical
PROJECT N°:	NOR01	STAGE:	Development
		SCALE:	1:500
		FORMAT:	A1

